

KENMORE SITE - TARALGA ROAD
GOULBURN - NSW

PLAN SHOWING EXISTING SITE FEATURES

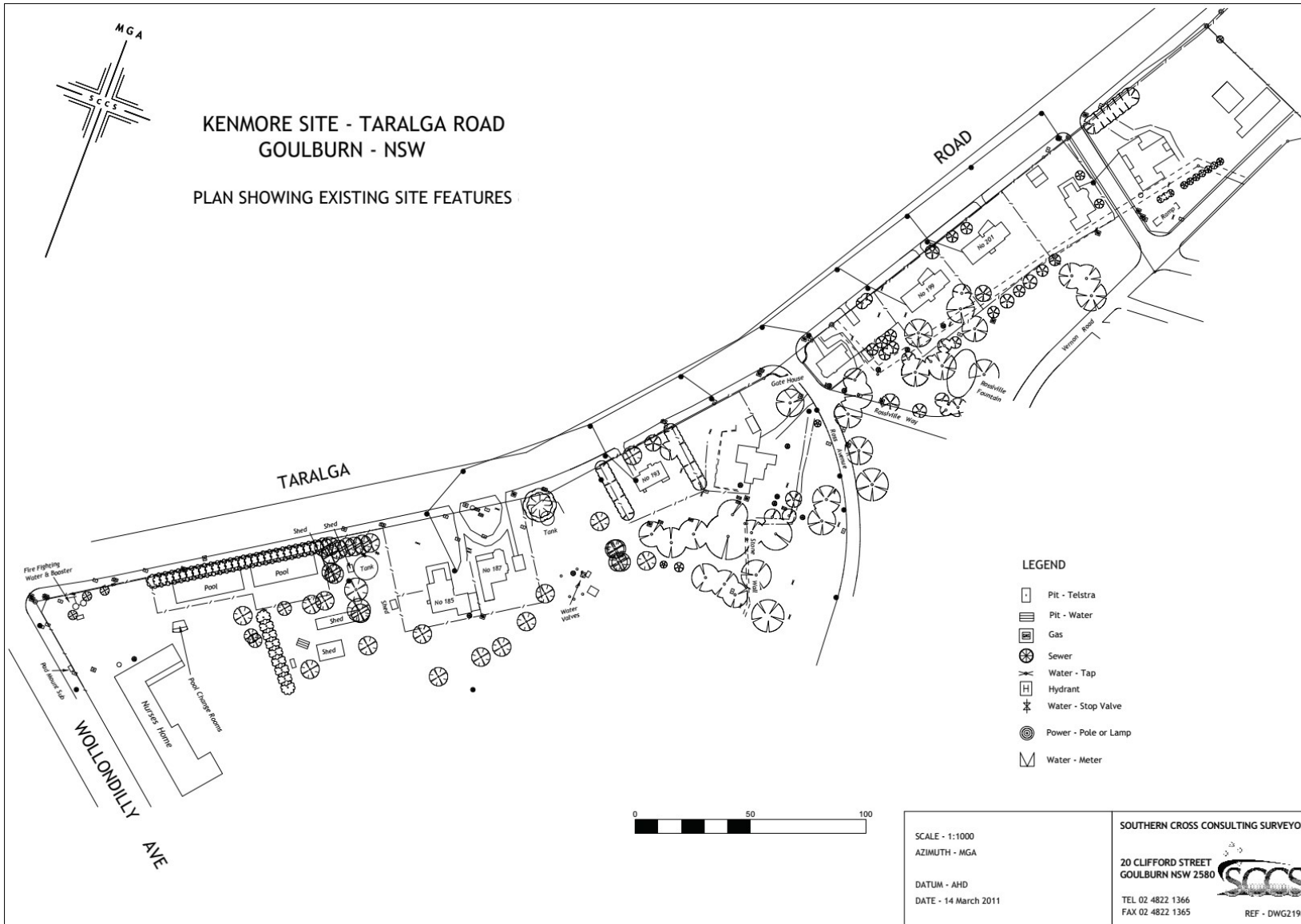

LEGEND

- Pit - Telstra
- Pit - Water
- Gas
- Sewer
- Water - Tap
- Hydrant
- Water - Stop Valve
- Power - Pole or Lamp
- Water - Meter

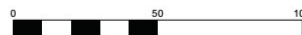

SCALE - 1:1000
AZIMUTH - MGA
DATUM - AHD
DATE - 14 March 2011

SOUTHERN CROSS CONSULTING SURVEYORS

20 CLIFFORD STREET
GOULBURN NSW 2580

TEL 02 4822 1366
FAX 02 4822 1365



REF - DWG21980



KENMORE SITE - TARALGA ROAD
GOULBURN - NSW

PLAN SHOWING EXISTING SITE FEATURES

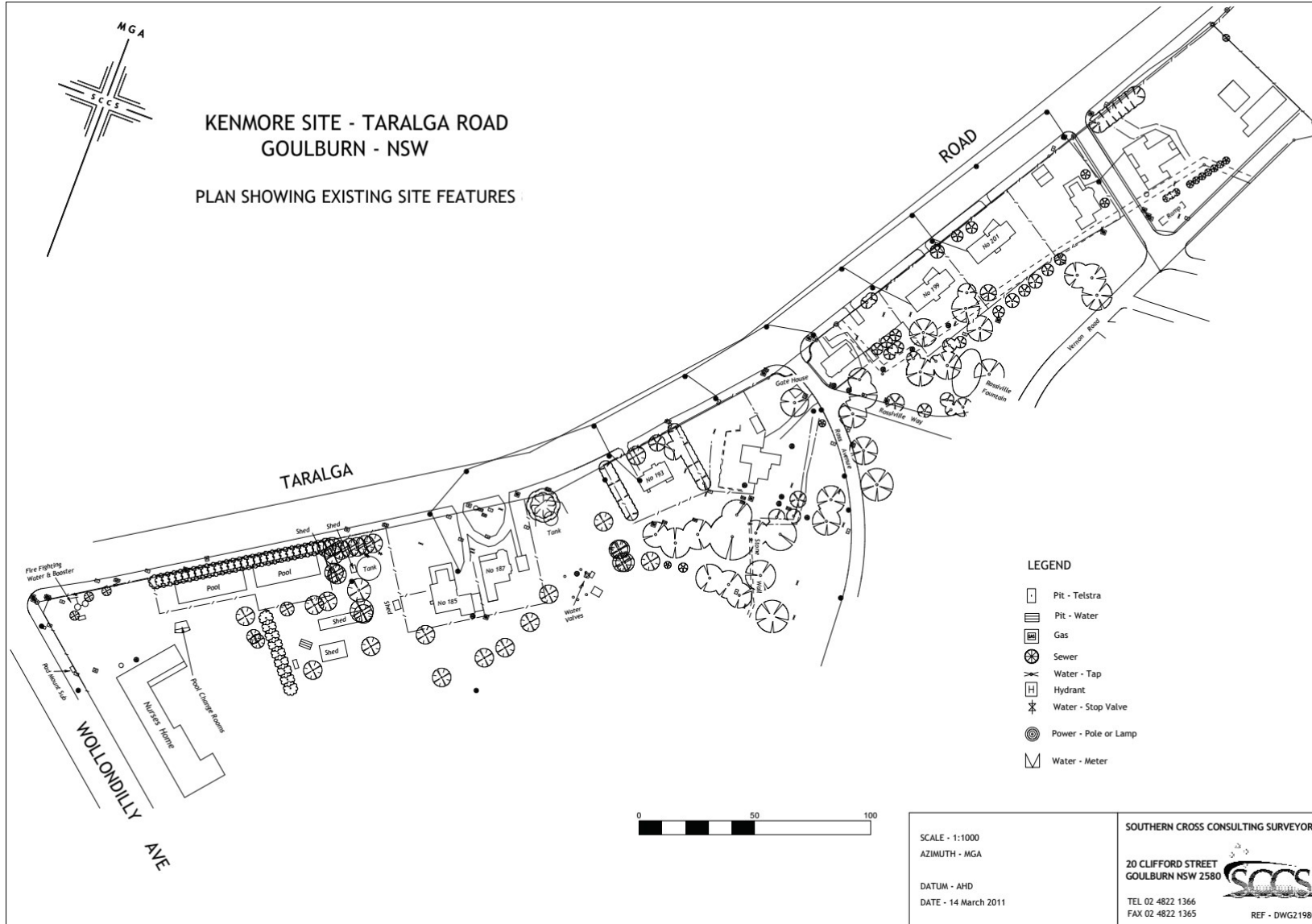

LEGEND

- Pit - Telstra
- Pit - Water
- Gas
- Sewer
- Water - Tap
- Hydrant
- Water - Stop Valve
- Power - Pole or Lamp
- Water - Meter

SCALE - 1:1000
AZIMUTH - MGA
DATUM - AHD
DATE - 14 March 2011

SOUTHERN CROSS CONSULTING SURVEYORS

20 CLIFFORD STREET
GOULBURN NSW 2580

TEL 02 4822 1366
FAX 02 4822 1365



REF - DWG21980

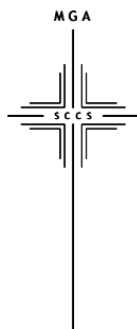

PLAN OF PROPOSED SUBDIVISION LOT 5 DP 1078852

SHEET 1 OF 2 SHEETS

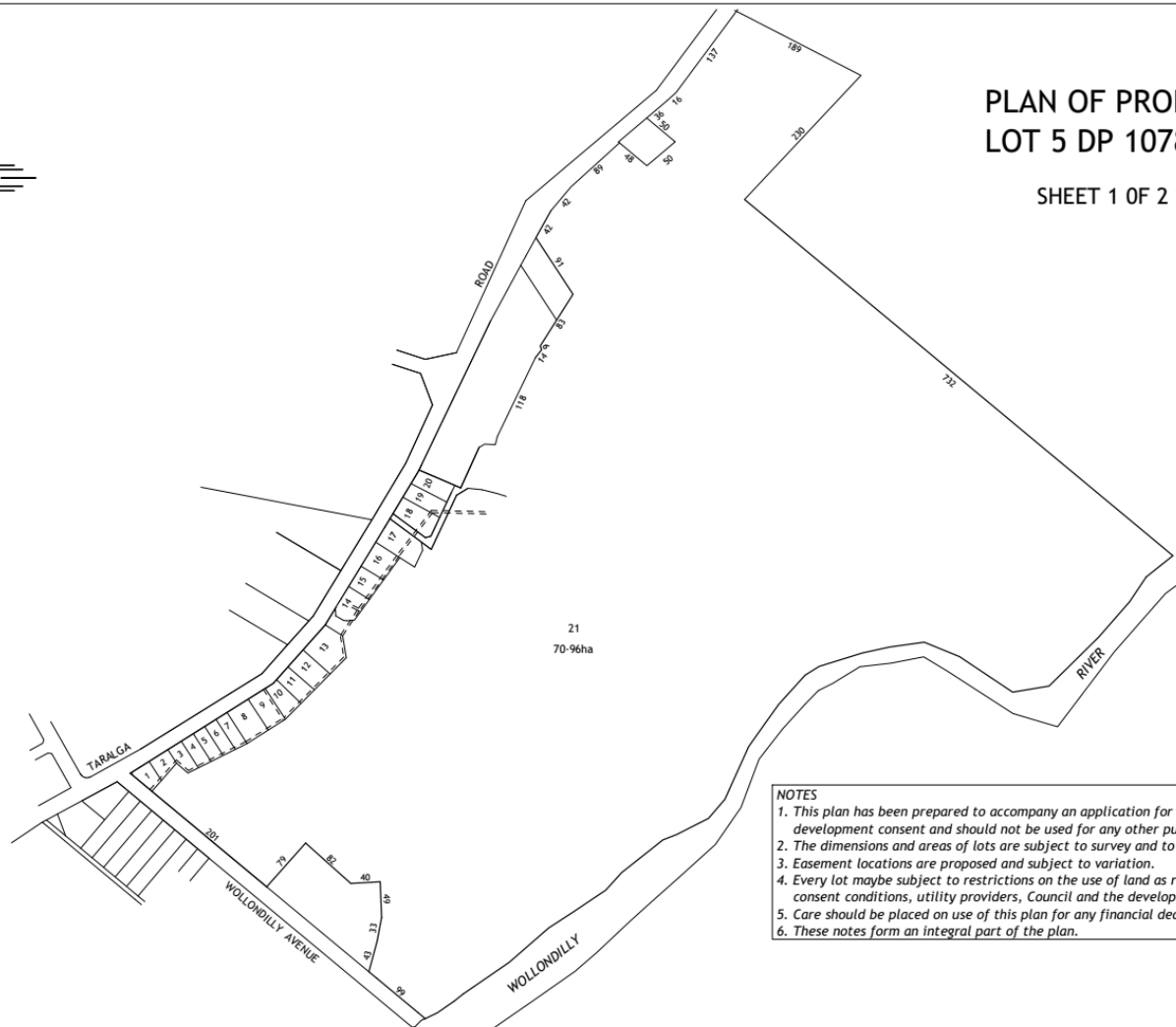

NOTES

1. This plan has been prepared to accompany an application for development consent and should not be used for any other purpose.
2. The dimensions and areas of lots are subject to survey and to Council requirements.
3. Easement locations are proposed and subject to variation.
4. Every lot maybe subject to restrictions on the use of land as required by future DA consent conditions, utility providers, Council and the developer.
5. Care should be placed on use of this plan for any financial dealing involving the land.
6. These notes form an integral part of the plan.

SCALE - 1:4000
AZIMUTH - MGA
CONTOUR INTERVAL -
DATUM -
DATE - 27 APRIL 2011

SOUTHERN CROSS CONSULTING SURVEYORS

20 CLIFFORD STREET
GOULBURN NSW 2580

TEL 02 4822 1366
FAX 02 4822 1365



REF - DWG21980



PLAN OF PROPOSED SUBDIVISION
LOT 5 DP 1078852
SHEET 2 OF 2 SHEETS

LOT 1
DP 1078852

21

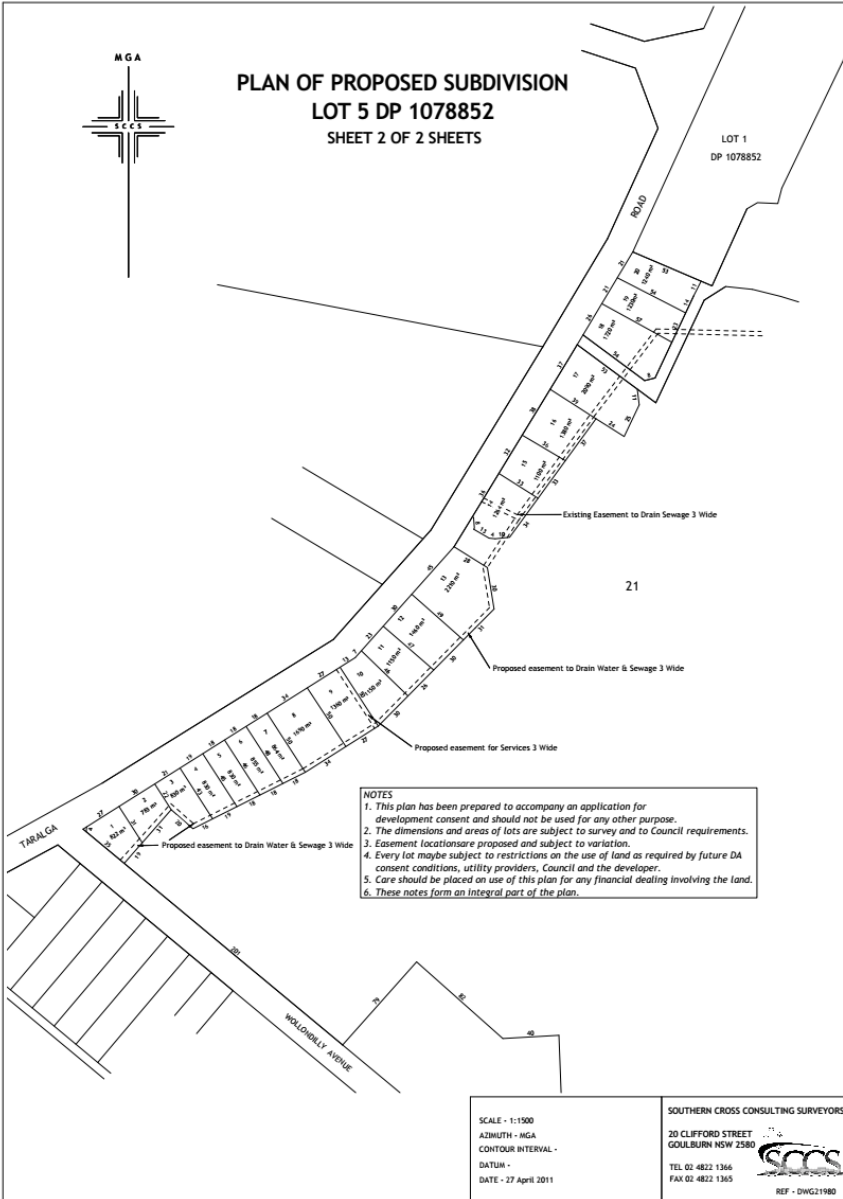

- NOTES
1. This plan has been prepared to accompany an application for development consent and should not be used for any other purpose.
 2. The dimensions and areas of lots are subject to survey and to Council requirements.
 3. Easement locations are proposed and subject to variation.
 4. Every lot may be subject to restrictions on the use of land as required by future DA consent conditions, utility providers, Council and the developer.
 5. Care should be placed on use of this plan for any financial dealing involving the land.
 6. These notes form an integral part of the plan.

SCALE - 1:1500
AZIMUTH - MGA
CONTOUR INTERVAL -
DATUM -
DATE - 27 April 2011

SOUTHERN CROSS CONSULTING SURVEYORS
20 CLIFFORD STREET
GOULBURN NSW 2580
TEL 02 4822 1366
FAX 02 4822 1365
REF - DWG21980

